

PERSONAL NAVIGATOR



MONDAY, JULY 13, 2015

Sunrise: 4:55 am Sunset: 9:39 pm
 Evening Attire: Cruise Casual
 All Ashore: 7:00 am
 All Aboard: 8:15 pm
 Today: Partly Sunny High: 66°F/19°C
 Tomorrow: Partly Sunny High: 70°F/21°C

WARNEMUNDE, GERMANY



THE MAGIC OF LIGHT

FEATURING
EVOLUTION
 Dance Theater

**A WHIMSICAL JOURNEY
 OF LIGHT & MOVEMENT,
 STARRING THE AMAZING
 EVOLUTION DANCE THEATER,
 DIRECTLY FROM
 ITALY AND STARS OF
 ITALIA'S GOT TALENT.**

WALT DISNEY THEATRE

Deck 4, Forward

8:30 pm & 10:00 pm

As a courtesy to all Guests, we kindly advise that the saving of seats is **not** permitted in the Walt Disney Theatre.



Assistance available at the entrance to the Walt Disney Theatre 30 minutes prior to show time.

Welcome to Warnemunde

Simply Inspiring

Originally a quaint fishing village, this seaside resort is a popular recreation area. Still an operational fishing port, it offers vast dunes and sweeping stretches of sand on either side of the river's mouth. Warnemunde is situated north of the Hanseatic town of Rostock, where the Warnow river flows into the Baltic Sea. Undoubtedly, the city is one of the most beautiful traditional German resorts on the Baltic coast.

Mile after mile of white beaches, rows of ancient, timber-framed houses, the idyllic "Old River," fishermen selling their catch from their cutters and hundreds of screeching seagulls provide Warnemunde with its specific charm.

The entire environment is spa-like, since locals consider the sea a kind of homeopathic pharmacy, ideal for health treatments and improving general well-being. The climate, attributed to the combination of bio-diverse coastal woodland and mild yet bracing sea air, offers visitors a chance to capture this sense of cleansing, even if just briefly.

As a gateway to the great city of Berlin, Warnemunde is a Baltic wonderland awaiting your exploration.

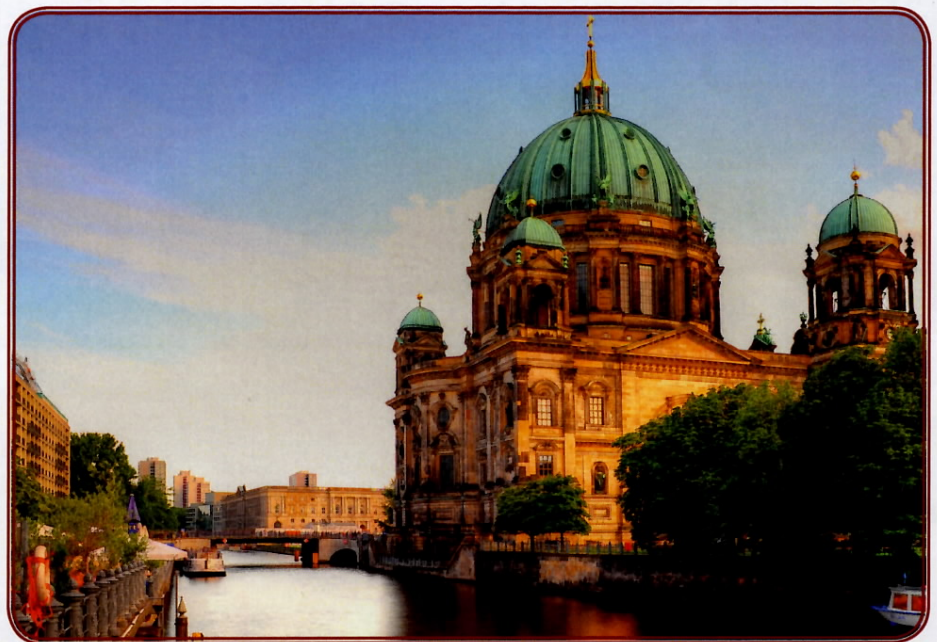

GOING ASHORE?

Passport and Key To The World Card are required for each individual going ashore, including minors.

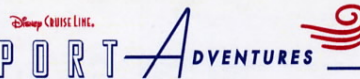

Check your port adventures tickets for your tour meeting time and location. Stop by the Port Adventures Desk located on Deck 3, Midship for tour availability and information, where our team will be delighted to help you plan your vacation.

DINNER MENU

Animator's Palate : Pacific Rim Cuisine
 Carioca's : South American Cuisine
 Lumiere's : French Cuisine

DRINK OF THE DAY

Beer Breezer (Alcoholic)
 Coco Bali (Non-Alcoholic)

IMPORTANT NUMBERS

Fire/Security: 7-3001
 Medical Emergency: 7-3000
 Health Center: 7-1923

ADULT ACTIVITY HIGHLIGHTS



SENSES SPA FITNESS CLASSES & SEMINARS

Sunrise Stretch - Senses Spa Fitness Center - 7:00 am
Fab Abs - Senses Spa Fitness Center - 7:30 am
Body Sculpt Boot Camp (Nom. Fee) - Senses Spa Fitness Center - 8:00 am
Group Cycling (Sign-Up Required) - Senses Spa Fitness Center - 9:00 am
Complimentary Footprint Analysis - Senses Spa & Salon - 4:00 pm
Tongue & Pulse Analysis - Senses Spa & Salon - 4:30 pm
Yoga (Sign-Up Required) - Senses Spa Fitness Center - 5:15 pm

TASTING CLASSES

Whiskey Tasting (18+) - Cove Cafe - 10:30 pm
Please make reservations for tastings at Guest Services for a nominal fee. Guests 18 to 20, whose parent or guardian has completed a beverage consent form, may attend with their parent or guardian.

CLUB
18*21

CLUB 18*21: MIXER

Fathoms, Deck 3, Forward - 10:30 pm
Come join fellow cruisers your own age at our exclusive Club 18*21 event.

70'S MUSIC TRIVIA

O'Gills Pub, Deck 3, Forward - 7:45 pm
Let's step back in time and visit Studio 54 as we test your 70's music knowledge.

TEAM TRIVIA

O'Gills Pub, Deck 3, Forward - 10:15 pm
Think you have the best team to win? Come and join your Cruise Staff team for this fun team trivia.

VARIETY SHOW: HECTOR IS MAGIC!

Fathoms, Deck 3, Forward - 10:45 pm
Back by popular demand! Join Hector is Magic! in this Adult exclusive modern Magic and Illusion show.

SAFETY ASHORE INFORMATION

While you will find many great experiences ashore, please remain vigilant about your personal safety and the safety of your belongings. As in any large urban tourist destination, you'll want to take some basic precautions to make the most of your time ashore.

- Be aware of your surroundings at all times. Avoid short cuts, narrow alleys and poorly lit streets.
- Avoid wandering from the main shopping and tourist areas into unfamiliar territory. If venturing out independently, have a plan, use only licensed taxi operators.
- Identity/Credit Card theft can occur anywhere. Please remain vigilant in monitoring the safe keeping of your personal information.
- Leave valuables in your room safe and avoid carrying large amounts of cash. Exercise caution when using ATMs. Cameras and handbags should be carried close to your body or concealed out of sight.
- Leave air transportation tickets and other travel documents in your room safe. When going ashore, each adult is required to carry a Driver's license, passport or other government-issued photo ID. Note: Some ports may require guests to carry passports ashore.
- Most crimes are easier to commit in dark unlit areas. When going ashore at night, please be extra vigilant about your personal safety.

FUN FOR ALL AGES HIGHLIGHTS

WHO AM I?

Promenade Lounge, Deck 3, Aft - 1:00 pm
Join your Cruise Staff in a fun and hilarious game where our panel has to guess who they are.

XBOX®: FAMILY FEUD

Promenade Lounge, Deck 3, Aft - 2:00 pm
Survey says? Join us as we play a round of Family Feud!



YOUTH ACTIVITIES OPEN HOUSE: PLAYMATION

Disney's Oceaneer Lab, Deck 5, Midship - 2:30 pm
The Avengers Need You: The battle begins October 4, but recruits can reserve their gear onboard today!

GIANT JENGA

Promenade Lounge, Deck 3, Aft - 3:00 pm
Have some fun with this classic game.



YOUTH ACTIVITIES OPEN HOUSE: SUPER SLOPPY SCIENCE

Disney's Oceaneer Lab, Deck 5, Midship - 3:45 pm
Join Professor Make-O-Mess in some of the most extreme experiments you will ever see in the world of Super Sloppy Science!

TODDLER TIME

Promenade Lounge, Deck 3, Aft - 4:45 pm
Join us for some fun activities that your toddler is sure to enjoy.

BALLROOM DANCING

Fathoms, Deck 3, Forward - 5:15 pm
The dance floor is open for those wanting to enjoy an elegant evening of ballroom dancing.

DISNEY CRUISE LINE TRIVIA

Promenade Lounge, Deck 3, Aft - 6:15 pm & 9:15 pm
Navigate your way through a round of questions testing your knowledge of Disney Cruise Line.

CLUB D DANCE PARTY

D Lounge, Deck 4, Midship - 6:30 pm & 9:15 pm
Join your snazzy Cruise Staff as we turn D-Lounge into an electrifying family nightclub. Club D, where everyone is a V.I.P!



FAMILY SUPERSTAR KARAOKE

D Lounge, Deck 4, Midship - 7:15 pm & 10:45 pm
Join your Cruise Staff in D Lounge tonight and sing along to your favorite song - fun for everyone.

WII CHALLENGE

Fathoms, Deck 3, Forward - 7:30 pm
Come and join us for a friendly Wii competition.

FAMILY CRAFTS

D Lounge, Deck 4, Midship - 8:30 pm & 10:00 pm
Create a fun souvenir with your Cruise Staff that is yours to keep.

YOUTH ACTIVITIES HIGHLIGHTS

DINE & PLAY

As a convenience for families dining at 8:30 pm, our Youth Activities Counselors will be available at 9:30 pm at the entrance of Lumiere's, Carioca's and Animator's Palate to bring registered children to join the fun in Disney's Oceaneer Club and Disney's Oceaneer Lab.



Deck 5, Aft (7-5864)

6:30 am - 11:30 pm

Infants and Toddlers can enjoy toys and activities at It's a small world nursery. Reservations are first come, first served so please stop by!



Deck 5, Midship (7-1439)
(3-12 years old)

10:00 am - 12:00 am

ALADDIN'S FUN ADVENTURES

2:15 pm

Come join us as we go on a fun-filled Arabian adventure, discover a flying carpet and find the hidden Genie.

CAMP OUT

4:15 pm

You will enjoy a camp fire night out under the stars that is filled with games, adventures and lots of crazy surprises.



Deck 5, Midship (7-1445)
(3-12 years old)

6:30 am - 12:00 am

ANYONE CAN COOK

11:15 am

Anyone can cook as we work together to create some of our favorite treats.

MAGIC SHOW

7:30 pm

The Magnificent Magician will demonstrate to you some of the best known magic tricks on the sea.



Deck 2, Midship (7-5816)
(11-14 years old)

11:00 am - 1:00 am

SCAVENGER HUNT

3:00 pm

A little friendly competition exploring the ship; see if you can solve the clues and finish first.

PLAYMATION

9:00 pm

The Avengers Need You: The battle begins October 4, but recruits can reserve their gear onboard today!



Deck 10, Midship (7-18517)
(14-17 years old)

12:00 pm - 2:00 am

SPORTS DECK FUN

3:00 pm

Take over the Sports Deck with some fun and friendly competition.

TRIVIA TIME

5:00 pm

Join us as we test your grey matter with this fun trivia.

BUENA VISTA THEATRE

Deck 5, Aft
Today's Movies

OC Open Captioning

DOLBY 3D



8:30 am
Duration:
1 hr 52 mins
Rating: PG



10:45 am
Duration:
1 hr 40 mins
Rating: G



1:00 pm
Duration:
1 hr 21 mins
Rating: G

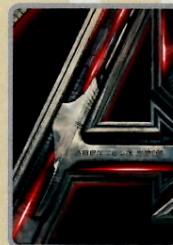

2:45 pm
Duration: 2 hrs 22 mins
Rating: PG-13



5:30 pm & 8:00 pm
Duration: 2 hrs 9 mins
Rating: PG



10:30 pm
Duration: 2 hrs 10 mins
Rating: PG



KARAOKE

Join your Cruise Staff in D Lounge tonight and sing along to your favorite song, fun for everyone.

*D Lounge,
Deck 4, Midship,
7:15 pm & 10:45 pm*



ADULT VARIETY ACT

Back by popular demand! Join Hector Is Magic! as he entertains you in this adult exclusive show of close-up magic.

*Fathoms (18+),
Deck 3, Forward
10:45 pm*

YOUTH ACTIVITIES OPEN HOUSE

Open House is an opportunity for all to come and participate in a variety of exciting activities and free time in the Oceaneer Club, Oceaneer Lab, it's a small world nursery, Vibe and Edge throughout the cruise. During these times secured programming will still be offered in the other venue for those looking to check their children into care.

Edge: 11:00 am - 12:00 pm & 7:30 pm - 9:00 pm

Vibe: 12:00 pm - 1:00 pm & 6:00 pm - 7:30 pm

Disney's Oceaneer Club: 10:00 am - 2:00 pm

Disney's Oceaneer Lab: 2:00 pm - 5:00 pm

MORE TO ENJOY WHILE ONBOARD



ALASKA AWAITS

Take your family on an Alaskan adventure they'll never forget! Sail through magnificent fjords fed by glaciers. Discover untamed nature and walk in the footsteps of prospectors. Begin your adventure today! Visit the Onboard Sales Desk to learn more about our special onboard booking offer.



DISNEY VACATION CLUB

Visit the Disney Vacation Club information desk and ask us about show times where you will learn how to turn every vacation into the vacation of a lifetime.



PORT & SHOPPING INFORMATION

Stop by the Port & Shopping Desk, Deck 3, Midship, between 7:30 pm and 8:30 pm with any Port Shopping Questions. Tune into Channel 26-6 for updated Port Shopping information.



PAMPER PACKAGE

*50 minute Full Body Massage *Foot and Ankle Massage
*Indian Scalp Massage *25 Minute Booster Facial
Only \$149

Deck 9, Forward - Phone : 7-1465

Anna & Elsa's
BOUTIQUE

At Anna & Elsa's Boutique, your dreams of snow in summer can come true, with the Disney Frozen Package.

Deck 10, Midship



LIFESTYLE PORTRAITS

The most popular family portraiture on board.
We capture your personality with fun and excitement.
Lobby Atrium, Deck 3, Midship

5:30 pm - 6:15 pm,
7:15 pm - 8:30 pm
9:30 pm - 10:15 pm.

**Please note that photos are available for viewing on our interactive photo kiosks approximately five hours after being taken and are only available for purchase during this cruise.*

Connect@Sea

We are now offering a NEW and improved Internet service to stay connected on your cruise like no other in the industry! Internet packages range from \$0.25 per MB - \$89.00 (1000 MB package). For more information contact your Connect@Sea Expert or Guest Services onboard. Possible service interruptions due to area configuration.

CURRENCY EXCHANGE

Euros will be available for exchange at Guest Services, Deck 3, Midship, 24 hrs a day. Not all currencies will be exchanged onboard, so please check with Guest Services for further information.

EARLY FLIGHT INFORMATION

Should you have a flight out of the London Heathrow or London Gatwick airports prior to 4:30 pm on debarkation morning kindly bring your airline tickets to Guest Services on Deck 3, Midship for additional information and assistance.

TRANSPORTATION INFORMATION

Should you wish to purchase transportation to the London Gatwick or London Heathrow airports, kindly proceed to Guest Services on Deck 3, Midship 72 hours prior to disembarkation for further assistance.

QUARTER MASTERS ARCADE

You can drive a Hummer, be The Fast and The Furious, plus hop on a Crazy Taxi with no license required! All this at Quarter Masters Arcade, located on Deck 9, Midship.



Let's discover Germany together with our Port Adventures! Warnemunde is a gateway to the great city of Berlin.

Also, our Port Adventures are the best way to explore Stockholm.

Ask about tours which visit the Gamla Stan Old Town, which is full of historical heritage, narrow cobbled streets and the Coronation Church which dates back from the 13th century.

Port Adventures Desk, Deck 3, Midship

SHOPPING

HELPFUL SHOPPING TIP

Don't have time to drop off your souvenirs at your stateroom before dinner or a show? For your convenience, Disney Cruise Line merchandise locations can hold your purchased items for up to 24 hours while you enjoy the other Disney Cruise Line experiences you don't want to miss out on. Mickey's Mainsail and White Caps, Deck 4, Forward.

ROMERO BRITTO ART AT THE VISTA GALLERY

Stop by the Vista Gallery to view original artwork by popular artists such as Romero Britto. Britto's whimsical and colorful pieces feature some of your favorite Disney characters in a style that only Britto can create. Deck 4, Midship.

THE RUSSIAN BAZAAR

Head to Sea Treasures, Deck 3, Forward, where you'll discover a variety of Russian gifts and souvenirs such as amber jewelry and the finest Russian lacquered miniatures that are still made to the meticulous standards of the grand masters.

PRECIOUS DISNEY PLUSHES

Cuddle up with some of your favorite Disney pals when you swing by Mickey's Mainsail and discover a lovable, soft Plush. From Stitch to Mickey and Minnie, you'll be sure to find a new cuddly friend to take home. Deck 4, Forward.

FRAGRANCE OF THE DAY

Stop by White Caps to test our selected fragrance today! Deck 4, Forward.

Due to port regulations, when the ship is docked, the stores will remain closed.

DM0036 07-11-2015 ©DISNEY

IMPORTANT INFORMATION

Security Notice

All Guests (including Children) who wish to disembark or embark the ship are required to present their Key to the World card at the gangway. A photo ID is also required for those Guests who are 18 years of age or older. Guests under the age of 18 are required to have a parent, guardian or other responsible adult sign an authorization form at the Guest Service Desk if they wish to go ashore unaccompanied or with any adult from another stateroom.

Sunscreen/Insect Repellent Advisory

Use sunscreen first and protect against mosquito bites and related illnesses by applying insect repellent on top of sunscreen when going ashore. Insect repellent is available for purchase in White Caps.

Verandah Safety

Please do not leave any combustible materials on your balcony when not present in your stateroom for safety reasons.

Inclement Weather

For the safety of all Guests, outdoor events may be changed due to unforeseen weather conditions.

Corridor Quiet Hours

As a courtesy to all our Guests, please recognize quiet hallway hours from 10:00 p.m. til 8:00 a.m.

Environmental Message

With Disney's commitment to the Environment please refrain from throwing anything over the Ship's side. Thank you.

No Reserved Seats Policy

As a courtesy to all Guests we kindly advise that the saving of seats is not permitted in the Walt Disney Theatre, and the saving of the sun loungers is not permitted on Deck 9 and 10. Items left unattended will be returned to lost and found at Guest Services, Deck 3, Midship.

Sunbathing

Topless sunbathing is not allowed. Swimsuit tops must be worn at all times. Thong-style bottoms are not permitted.

Smoking

For the comfort of our guests, the following areas are designated as smoking areas:

- Deck 10 Forward, Starboard Side
- Deck 9, Forward, Starboard Side at Quiet Cove
- Deck 4, Starboard Side from 6:00 p.m. to 6:00 a.m. only (all of Deck 4 is non-smoking from 6:00 a.m. to 6:00 p.m.)

Smoking is prohibited inside all guest staterooms and on stateroom verandahs. Guests found smoking in their staterooms or on their verandahs will be charged a \$250 stateroom recovery fee.

Walt Disney Theatre

Theatrical performances may use artificial fog, strobe lights, pyrotechnics and other special effects. For the safety of our performers and the comfort of those around you, the use of any photography or video recording device or any electronic equipment is prohibited.

Cold and Flu Reminder

Please wash hands frequently and thoroughly, particularly before meals. Contact the Health Center by dialing 7-1923, should anyone in your party become ill.

Morning	8:30	8:45	9:00	9:15	9:30	9:45	10:00	10:15	10:30	10:45	11:00	11:15	11:30	11:45	12:00	12:15	12:30	12:45	1:00	1:15	1:30			
FUNNEL VISION	Alice in Wonderland (PG) Funnel Vision						The Aristocats (G) Funnel Vision						Pixar Short Films (G) Funnel Vision						Fantasia 2000 (G) Funnel Vision					
BUENA VISTA THEATRE	Cinderella (2015) (PG) Open Captioning Duration: 1 Hour 52 Minutes										Finding Nemo (G) Duration: 1 Hour 40 Minutes										Monkey Kingdom (G) Duration: 1 Hour 21 Minutes			
CHARACTERS																								
FUN FOR ALL AGES							Mickey's Puzzle Playtime Disney's Oceaneer Club				Become Iron Man! Disney's Oceaneer Club				Craft Corner Disney's Oceaneer Club				Who Am I? Promenade Lounge					
							Youth Activities Open House Edge						Youth Activities Open House Vibe											
ADULTS	Friends of Bill W. Keys																							
	Group Cycling Senses Spa Fitness Center																							
VIBE 14-17 YEARS OLD															Youth Activities Open House				Wii Competition					
EDGE 11-14 YEARS OLD											Youth Activities Open House				Scattergories									
OCEANEER LAB 3-12 YEARS OLD	Parachute Games				Scavenger Hunt				Anyone Can Cook								Lunch							
OCEANEER CLUB 3-12 YEARS OLD											Youth Activities Open House													
					Mickey's Puzzle Playtime				Become Iron Man!								Craft Corner							

Afternoon	1:45	2:00	2:15	2:30	2:45	3:00	3:15	3:30	3:45	4:00	4:15	4:30	4:45	5:00	5:15	5:30	5:45	6:00	6:15	6:30	6:45			
FUNNEL VISION	Ratatouille (G) Funnel Vision						Lilo & Stitch (PG) Funnel Vision						Up (PG) Funnel Vision											
BUENA VISTA THEATRE	Avengers: Age of Ultron (PG-13) Duration: 2 Hours 22 Minutes										McFarland, USA (PG) Duration: 2 Hours 9 Minutes													
CHARACTERS							Minnie Lobby Atrium (P)				Mickey Lobby Atrium (P)				Goofy DK4 Mid (S)									
							Rapunzel DK4 Mid (S)																	
FUN FOR ALL AGES	Xbox® Family Feud Promenade Lounge				Giant Jenga Promenade Lounge				Crafts: Animal Masks Promenade Lounge				Toddler Time Promenade Lounge				Ballroom Dancing Fathoms				Club D Dance Party D Lounge			
	Playmation Disney's Oceaneer Lab						Super Sloppy Science Disney's Oceaneer Lab						Live Music with Duo Azucar Promenade Lounge						Disney Cruise Line Trivia Promenade Lounge					
ADULTS											Footprint Analysis Senses Spa & Salon				Tongue & Pulse Analysis Senses Spa & Salon				Yoga (Sign-Up Required) Senses Spa Fitness Center					
VIBE 14-17 YEARS OLD	Scavenger Hunt				Sports Deck Fun				Ninja				Trivia Time				Youth Activities Open House							
EDGE 11-14 YEARS OLD	Brain Teasers				Scavenger Hunt				Sports Deck Fun				Game Challenge				Villains							
OCEANEER LAB 3-12 YEARS OLD	Youth Activities Open House										Wii Challenge													
	Playmation						Super Sloppy Science																	
OCEANEER CLUB 3-12 YEARS OLD	Open House		Aladdin's Fun Adventures				Huey, Dewey and Louie				Camp Out				Relay Games				Dinner					

Evening	7:00	7:15	7:30	7:45	8:00	8:15	8:30	8:45	9:00	9:15	9:30	9:45	10:00	10:15	10:30	10:45	11:00	11:15	11:30	11:45	12:00			
FUNNEL VISION	D2: The Mighty Ducks (PG) Funnel Vision						Race to Witch Mountain (PG) Funnel Vision																	
BUENA VISTA THEATRE	McFarland, USA (PG) Duration: 2 Hours 9 Minutes										Tomorrowland (PG) Duration: 2 Hours 10 Minutes													
CHARACTERS	Rapunzel DK4 Mid (S)				Goofy DK4 Mid (S)				Rapunzel DK4 Mid (S)				Goofy DK4 Mid (S)											
	Minnie Lobby Atrium (P)				Mickey Lobby Atrium (P)				Minnie Lobby Atrium (P)				Mickey Lobby Atrium (P)											
FUN FOR ALL AGES	Family Superstar Karaoke D Lounge				 Walt Disney Theatre				Club D Dance Party D Lounge				 Walt Disney Theatre				 D Lounge							
	Wii Challenge Fathoms				Game Show: The Wheel Promenade Lounge				Family Crafts D Lounge				Disney Cruise Line Trivia Promenade Lounge				Family Crafts D Lounge				Live Music with Duo Azucar Promenade Lounge			
ADULTS	70's Music Trivia O'Gills Pub				DJ Matt Fathoms				Club 18*21 Fathoms				DJ Matt Fathoms				Live Irish Music O'Gills Pub							
	Live Piano with Clara Oman Keys				Live Irish Music with Garrett's Irish Lads O'Gills Pub				Team Trivia O'Gills Pub				Featuring HECTOR IS MAGIC! Fathoms				Live Irish Music O'Gills Pub							
VIBE 14-17 YEARS OLD	Open House		Smoothie Hour				Pump It Up								Gotcha Registration									
EDGE 11-14 YEARS OLD	Villains		Youth Activities Open House				Playmation				4 Square Competition				Crowning of the Couch Potato									
OCEANEER LAB 3-12 YEARS OLD	Magic Show				Capture the Flag				Trivia Time															
OCEANEER CLUB 3-12 YEARS OLD	Dress Up Fun				The Royal Ball Craft Corner				Become Iron Man!				Playmation											

Symbol for activities that will be repeated during the cruise

FOLD

Fold along the dotted lines and take me with you so you don't miss any of the fun!

FOLD

IN THE SPOTLIGHT SERIES
SOLVE IT! SERIES
JUMP UP! SERIES
CREATE & INVENT SERIES
OPEN HOUSE
CLUBHOUSE SERIES
STORYBOOK SERIES

MONDAY, JULY 13, 2015 - WARNEMUNDE, GERMANY

BUENA VISTA THEATRE

Deck 5, Aft

Open Captioning DOLBY 3D



8:30 am Duration: 1 hr 52 mins Rating: PG	10:45 am Duration: 1 hr 40 mins Rating: G	1:00 pm Duration: 1 hr 21 mins Rating: G	2:45 pm Duration: 2 hrs 22 mins Rating: PG-13	5:30 pm & 8:00 pm Duration: 2 hrs 9 mins Rating: PG	10:30 pm Duration: 2 hrs 10 mins Rating: PG
---	---	--	---	---	---

Character Appearances

MINNIE MOUSE

Lobby Atrium (P)
5:30 pm, 7:30 pm & 9:45 pm

RAPUNZEL

DK4 Mid (S)
5:45 pm, 7:45 pm
& 10:00 pm

MICKEY MOUSE

Lobby Atrium (P)
6:00 pm, 8:00 pm
& 10:15 pm

GOOFY

DK4 Mid (S)
6:15 pm, 8:15 pm
& 10:30 pm



(P) - Port Side, (S) - Starboard Side

Don't forget your Camera to capture those Magical Moments!
Check here each day for Character appearances.
For detailed Character appearance information, please see the Character Information Board in the Lobby Atrium.
Meet-and-Greets will be advertised for the length of time the line will be open. To avoid disappointment, please meet at start time of appearances.

YOUTH ACTIVITIES THEMED EXPERIENCES

CLUBHOUSE SERIES
focuses on movement and features content which appeals to younger children.

JUMP UP! SERIES
includes large group games & movement-oriented activities.

IN THE SPOTLIGHT SERIES
focuses on children's stage presence with lots of activities and enthusiasm.

STORYBOOK SERIES
is designed with a strong connection to the Disney classic stories.

CREATE & INVENT SERIES
will have a tactile focus allowing children to create and admire their work.

SOLVE IT! SERIES
are less active, but will challenge children with problem/solutions-based activities.

YOUTH ACTIVITIES OPEN HOUSE

Activities for families, adults and children of all ages to enjoy together.

SHIP DIRECTORY

YOUTH ACTIVITIES

DISNEY'S OCEANEER CLUB	DECK 5, MID	10:00 AM - 12:00 AM
DISNEY'S OCEANEER LAB	DECK 5, MID	6:30 AM - 12:00 AM
EDGE	DECK 2, MID	11:00 AM - 1:00 AM
IT'S A SMALL WORLD NURSERY	DECK 5, AFT	6:30 AM - 11:30 PM
VIBE	DECK 10, MID	12:00 PM - 2:00 AM

POOLS

*Children under 12 years of age must have adult supervision in all pools.

AQUADUNK	DECK 10, MID	3:00 PM - 8:00 PM
AQUALAB	DECK 9, AFT	3:00 PM - 8:00 PM
GOOFY'S POOL	DECK 9, MID	3:00 PM - 6:00 PM
		8:00 PM - 10:00 PM
NEPHEWS' SPLASH ZONE	DECK 9, AFT	3:00 PM - 6:00 PM
QUIET COVE POOL (18+)	DECK 9, FWD	8:00 AM - 10:00 PM
TWIST 'N' SPOUT	DECK 9, AFT	3:00 PM - 8:00 PM

Complimentary pool vests are available for children to use in the pools onboard.
They are located on the pool deck.

RECREATION

PORT ADVENTURES DESK	DECK 3, MID	6:00 AM - 9:00 AM
SENSES FITNESS CENTER (18+)	DECK 9, FWD	6:00 AM - 10:00 PM
WIDE WORLD OF SPORTS DECK	DECK 10, FWD	24 HOURS

GENERAL INFORMATION

BUENA VISTA THEATRE	DECK 5, AFT	SHOWTIMES
DISNEY VACATION CLUB DESK	DECK 4, MID	7:30 PM - 10:30 PM
ONBOARD SALES DESK	DECK 4, MID	7:30 AM - 9:30 AM
		7:00 PM - 10:00 PM
FUNNEL VISION	DECK 9, MID	SHOWTIMES
GUEST SERVICES	DECK 3, MID	24 HOURS
HAIR BRAIDING	DECK 9, MID	5:00 PM - 9:00 PM
MEDICAL HEALTH CENTER	DECK 1, FWD	9:30 AM - 11:00 AM
		4:30 PM - 7:00 PM
PORT & SHOPPING DESK	DECK 3, MID	7:00 PM - 8:30 PM
PRELUDES	DECK 4, FWD	5:30 PM - 9:00 PM
QUARTER MASTERS (ARCADE)	DECK 9, MID	24 HOURS
SENSES SPA AND SALON	DECK 9, FWD	8:00 AM - 10:00 PM
SHUTTERS PHOTO GALLERY	DECK 4, AFT	8:00 PM - 11:00 PM
WALT DISNEY THEATRE	DECK 4, FWD	SHOWTIMES

SHOPPING

ANNA & ELSA'S BOUTIQUE	DECK 10, MID	9:00 AM - 9:00 PM
MICKEY'S MAINSAIL	DECK 4, FWD	9:30 PM - 12:00 AM
QUACKS	DECK 9, MID	
SEA TREASURES	DECK 3, FWD	9:30 PM - 12:00 AM
VISTA GALLERY	DECK 4, MID	9:00 PM - 12:00 AM
WHITE CAPS	DECK 4, FWD	9:30 PM - 12:00 AM

IMPORTANT NUMBERS

Fire/Security: 7-3001
Medical EMERGENCY: 7-3000
Health Center: 7-1923

DINNER MENU	Animator's Palate : Pacific Rim Cuisine	DRINK OF THE DAY	Beer Breezer (Alcoholic)	WEATHER FORECAST	Today: Partly Sunny
	Carioca's : South American Cuisine		Coco Bali (Non-Alcoholic)		High: 66°F/19°C
	Lumiere's : French Cuisine				Tomorrow: Partly Sunny
			High: 70°F/21°C		

Evening Attire: Cruise Casual

DINING & LOUNGES

BREAKFAST

CABANAS	DECK 9, AFT	5:45 AM - 10:30 AM
CARIOCA'S	DECK 3, AFT	6:00 AM - 8:00 AM
DAISY'S DE LITES	DECK 9, AFT	6:00 AM - 8:15 AM
LUMIERE'S	DECK 3, MID	8:00 AM - 9:30 AM

LUNCH

CABANAS	DECK 9, AFT	11:45 AM - 2:00 PM
DAISY'S DE LITES	DECK 9, AFT	11:00 AM - 6:00 PM
LUMIERE'S	DECK 3, MID	12:00 PM - 1:30 PM
PETE'S BOILER BITES	DECK 9, AFT	11:00 AM - 6:00 PM
PINOCCHIO'S PIZZERIA	DECK 9, MID	11:00 AM - 6:00 PM

DINNER

ANIMATOR'S PALATE	DECK 4, AFT	6:00 PM & 8:30 PM
CABANAS BUFFET SERVICE	DECK 9, AFT	7:00 PM - 9:30 PM
CARIOCA'S	DECK 3, AFT	6:00 PM & 8:30 PM
LUMIERE'S	DECK 3, MID	6:00 PM & 8:30 PM
PALO (FOR RESERVATIONS CALL 7-6843)	DECK 10, AFT	6:00 PM - 8:30 PM
PETE'S BOILER BITES	DECK 9, AFT	6:00 PM - 10:00 PM

LATE NIGHT SNACKS

O'GILLS PUB	DECK 3, FWD	10:30 PM - 11:30 PM
PINOCCHIO'S PIZZERIA	DECK 9, MID	8:30 PM - 12:00 AM
PROMENADE LOUNGE	DECK 3, AFT	10:30 PM - 11:30 PM

ADDED FEATURES

EYE SCREAM	DECK 9, AFT	11:00 AM - 11:00 PM
BEVERAGE STATION	DECK 9, AFT	24 HOURS
ROOM SERVICE	DIAL 7-4330	24 HOURS

ENTERTAINMENT - LOUNGES - BARS

Adults must be 21 and older to consume alcoholic beverages.

AFTER HOURS	DECK 3, FWD	(AFTER 9:00 P.M. ADULTS ONLY)
COVE CAFE (18+)	DECK 9, MID	6:00 AM - 12:00 AM
D LOUNGE	DECK 4, MID	SHOWTIMES
FATHOMS (18+)	DECK 3, FWD	7:00 PM - 2:00 AM
FROZONE TREATS	DECK 9, AFT	1:00 PM - 6:00 PM
INTERNET CAFE	DECK 3, AFT	24 HOURS
KEYS (18+)	DECK 3, FWD	6:30 PM - 12:30 AM
O'GILLS PUB (18+)	DECK 3, FWD	4:00 PM - 12:30 AM
PINOCCHIO'S PIZZERIA	DECK 9, MID	11:00 AM - 12:00 AM
PRELUDES	DECK 4, FWD	5:30 PM - 9:00 PM
PROMENADE LOUNGE	DECK 3, AFT	7:00 AM - 12:00 AM
SIGNALS (18+)	DECK 9, FWD	11:00 AM - 10:00 PM

Public Health Advisory: Consuming raw or undercooked meats, poultry, seafood, shellfish, or eggs may increase your risk for foodborne illness, especially if you have certain medical condition.

All Ashore: Approx. 7:00 am
All Aboard: 8:15 pm

Ship's Agent In Warnemunde

KLAUS J. ZEISE PORT AGENCY
PWL Port Services GmbH & Co. KG / Branch Rostock
T: +49 381 67 07 646; Email: rostock@pwl.de